

Andrew Harper Architects

2nd Floor Woodcock House, Gibbard Mews, High Street, Wimbledon, London SW19 5BY

T: 020 7183 0590, E: office@andrewharperarchitects.co.uk

2 Lawson Close
Ground Floor Plan
Drawing - P04

Date: 28/02/2014
Scale 1:100 @ A3
By: CHB

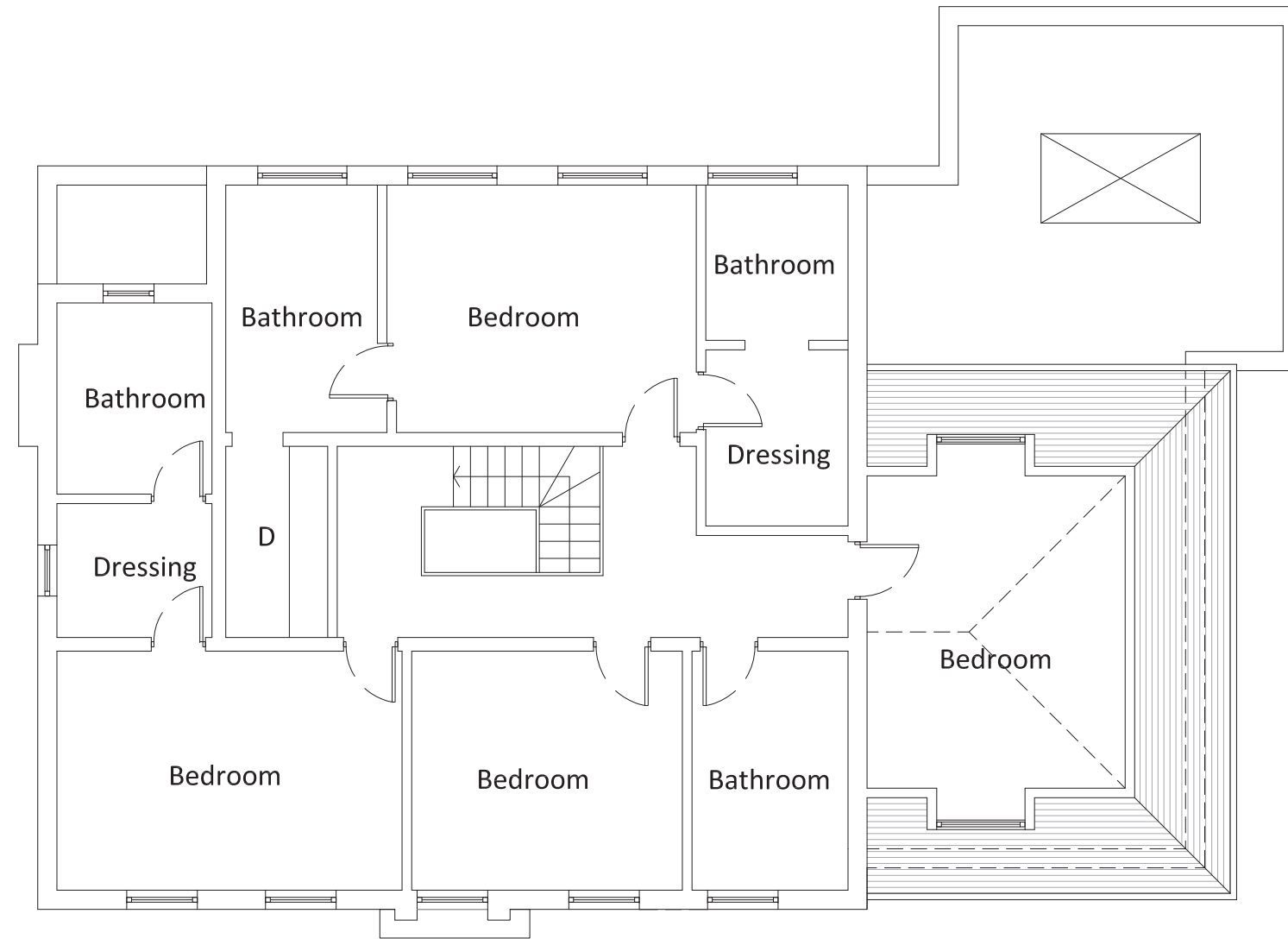

Andrew Harper Architects

2nd Floor Woodcock House, Gibbard Mews, High Street, Wimbledon, London SW19 5BY
T: 020 7183 0590, E: office@andrewharperarchitects.co.uk

2 Lawson Close
First Floor Plan
Drawing - P05

Date: 28/02/2014
Scale 1:100 @ A3
By: CHB

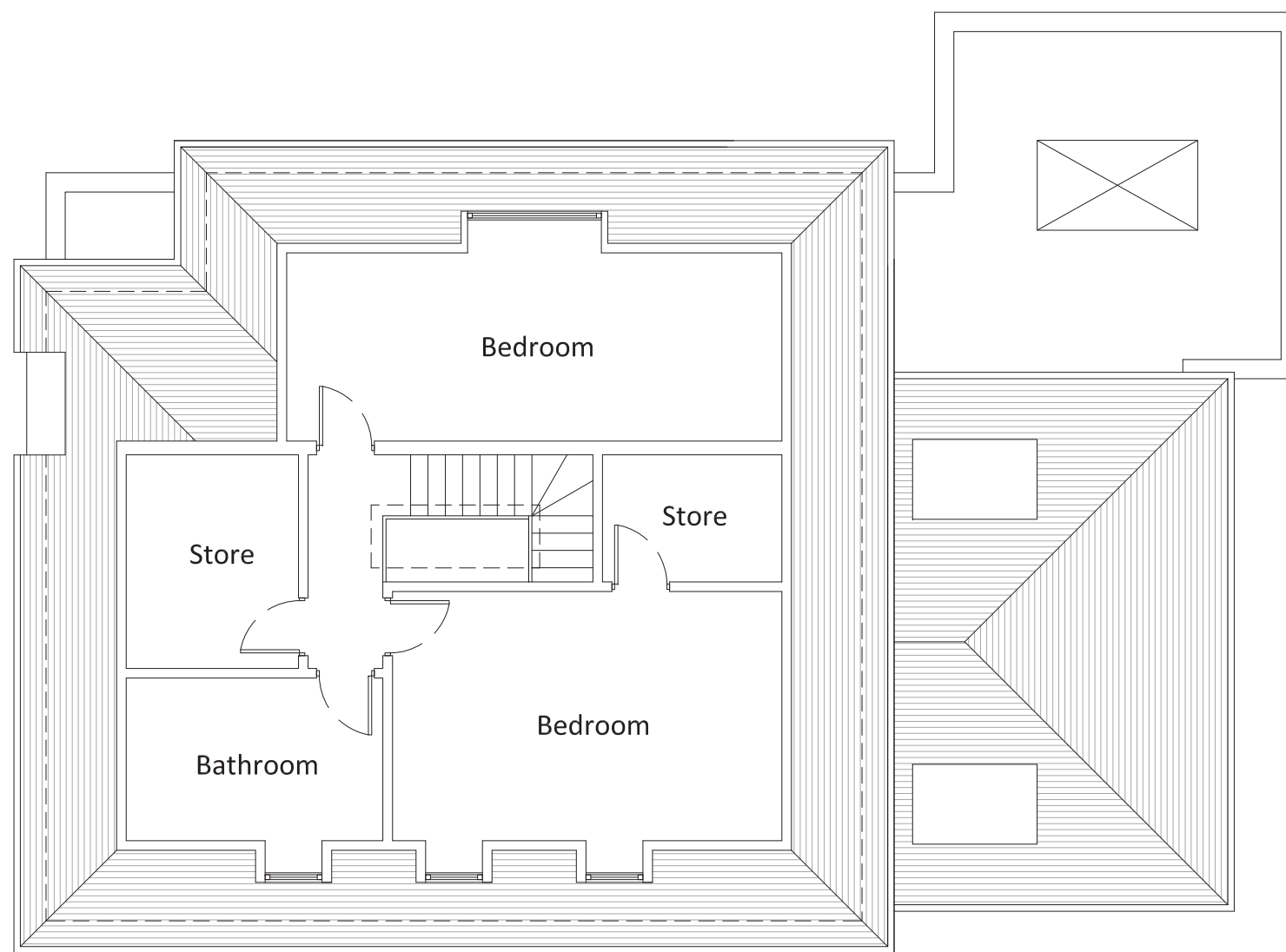

Andrew Harper Architects

2nd Floor Woodcock House, Gibbard Mews, High Street, Wimbledon, London SW19 5BY

T: 020 7183 0590, E: office@andrewharperarchitects.co.uk

2 Lawson Close
Second Floor Plan
Drawing - P06

Date: 28/02/2014
Scale 1:100 @ A3
By: CHB



Andrew Harper Architects

2nd Floor Woodcock House, Gibbard Mews, High Street, Wimbledon, London SW19 5BY
T: 020 7183 0590, E: office@andrewharperarchitects.co.uk

2 Lawson Close
Existing Rear Elevation
Drawing - P15

Date: 28/02/2014
Scale 1:100 @ A3
By: CHB